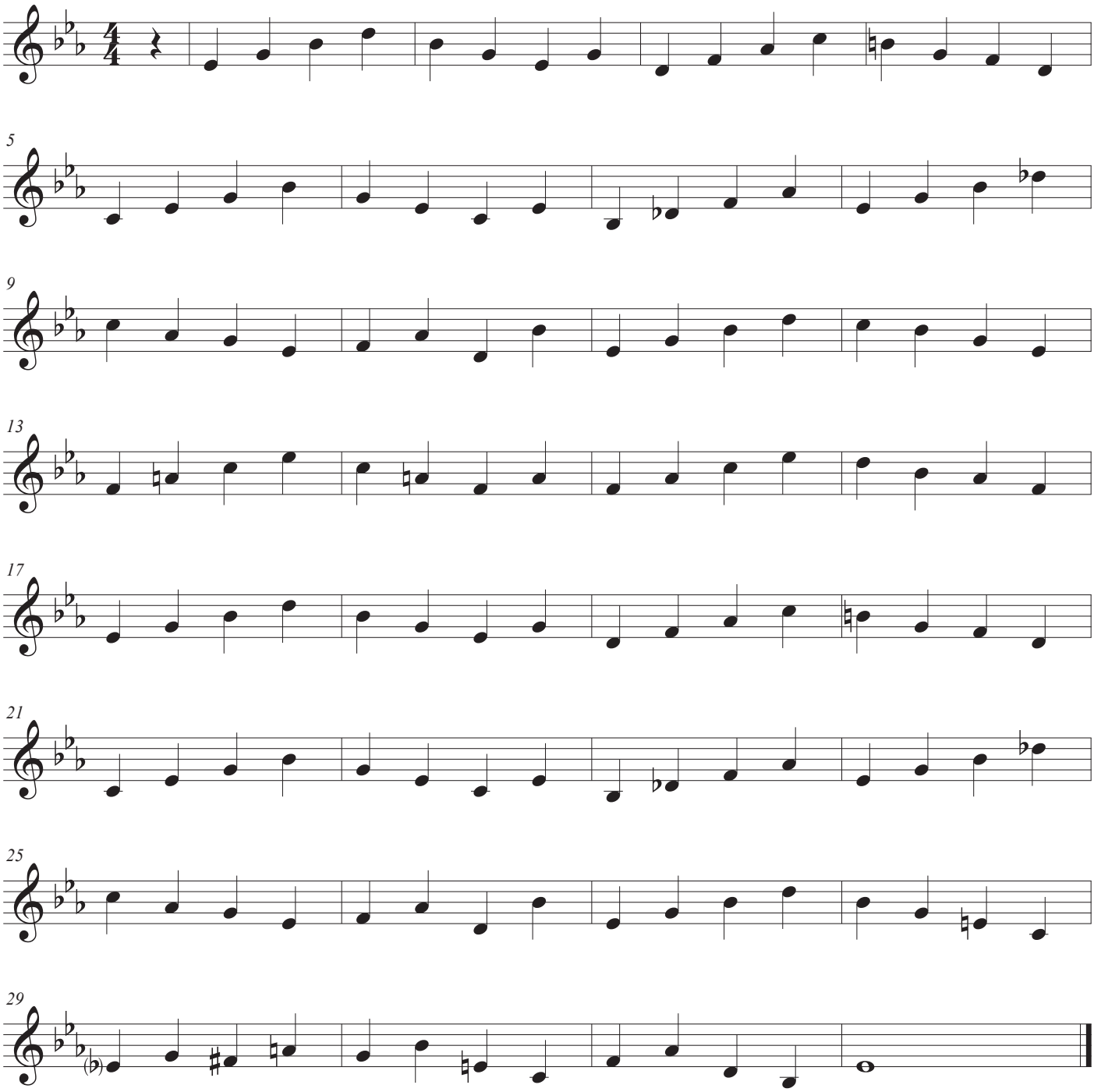There will never be another you