SERENADE No 12

für 2 Oboen, 2 Clarinetten, 2 Hörner und 2 Fagotte

von

W. A. MOZART.

Köch. Verz. No 388.

Mozart's Werke.

Serie 9. No 14.

Componirt in Wien im Juli 1782.

Allegro.

Oboe I.

Oboe II.

Clarinetto I in B.

Clarinetto II in B.

Corni in Es.

Fagotto I.

Fagotto II.

a 2.

Allegro.

Stich und Druck von Breitkopf & Härtel in Leipzig.

Ausgegeben 18[illegible].

a 2.

calando

dolce

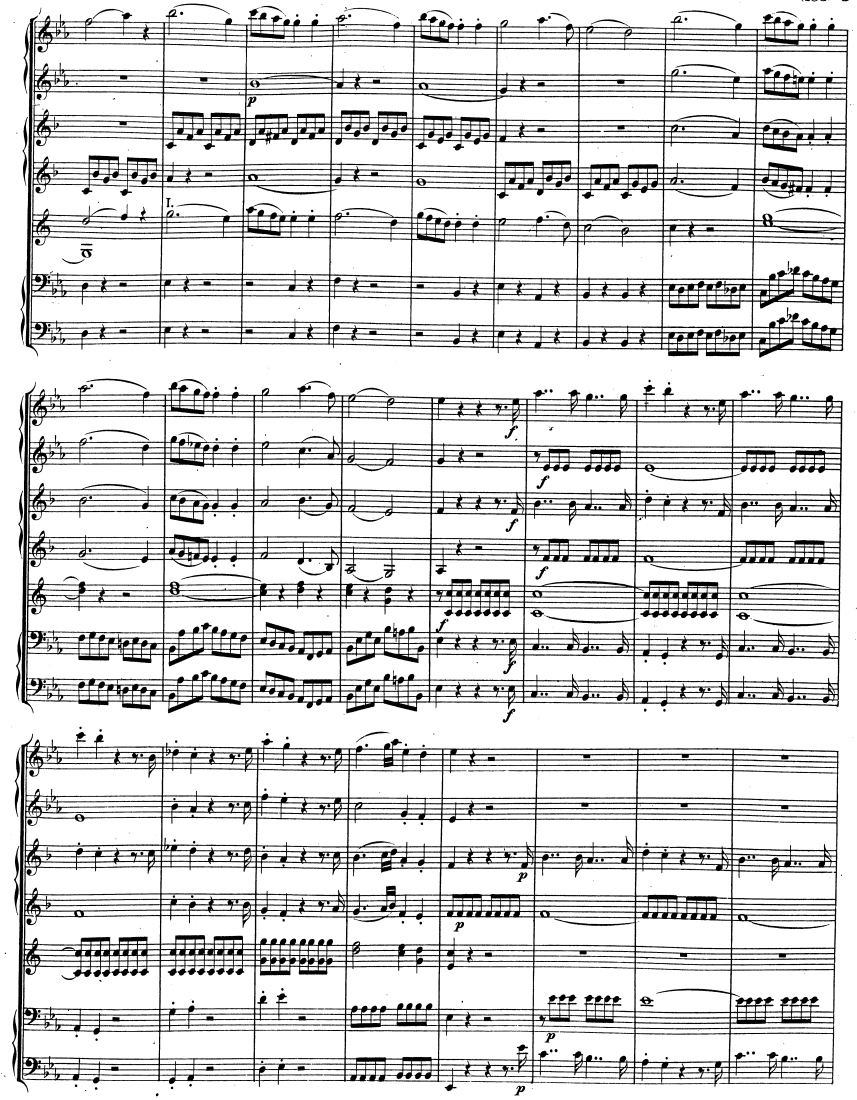

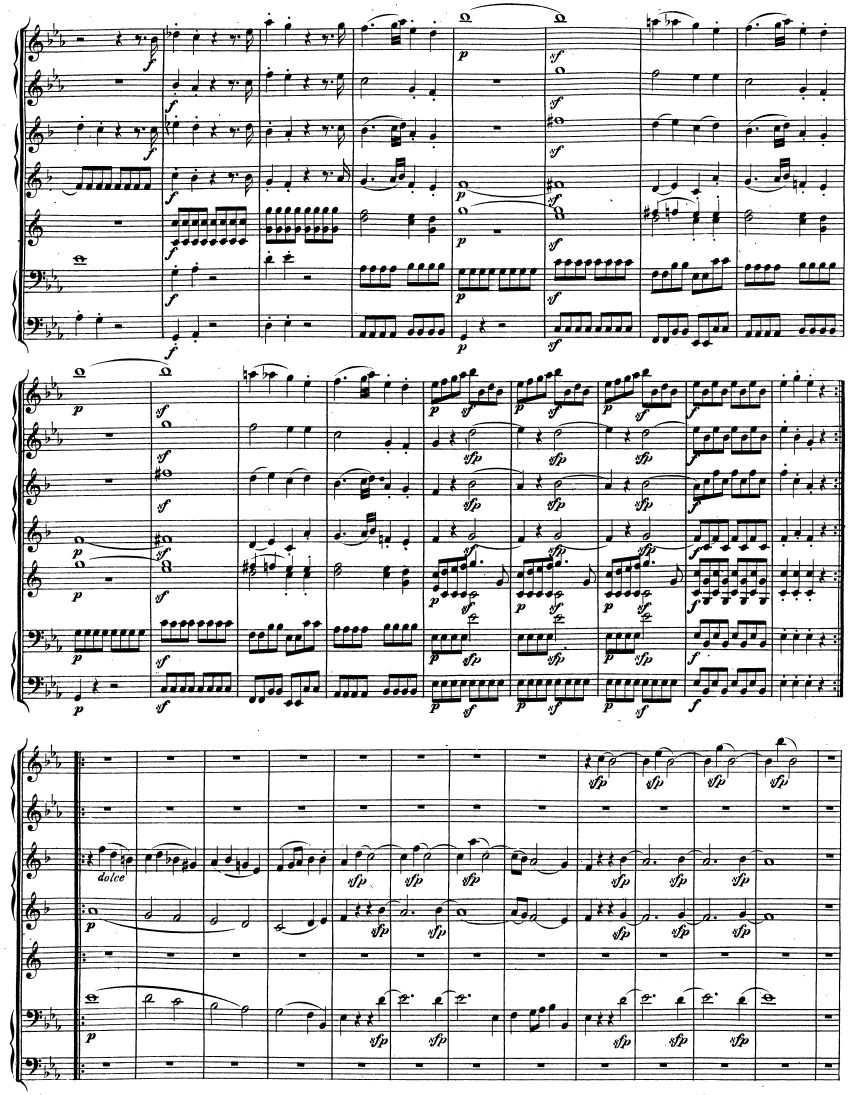
dolce

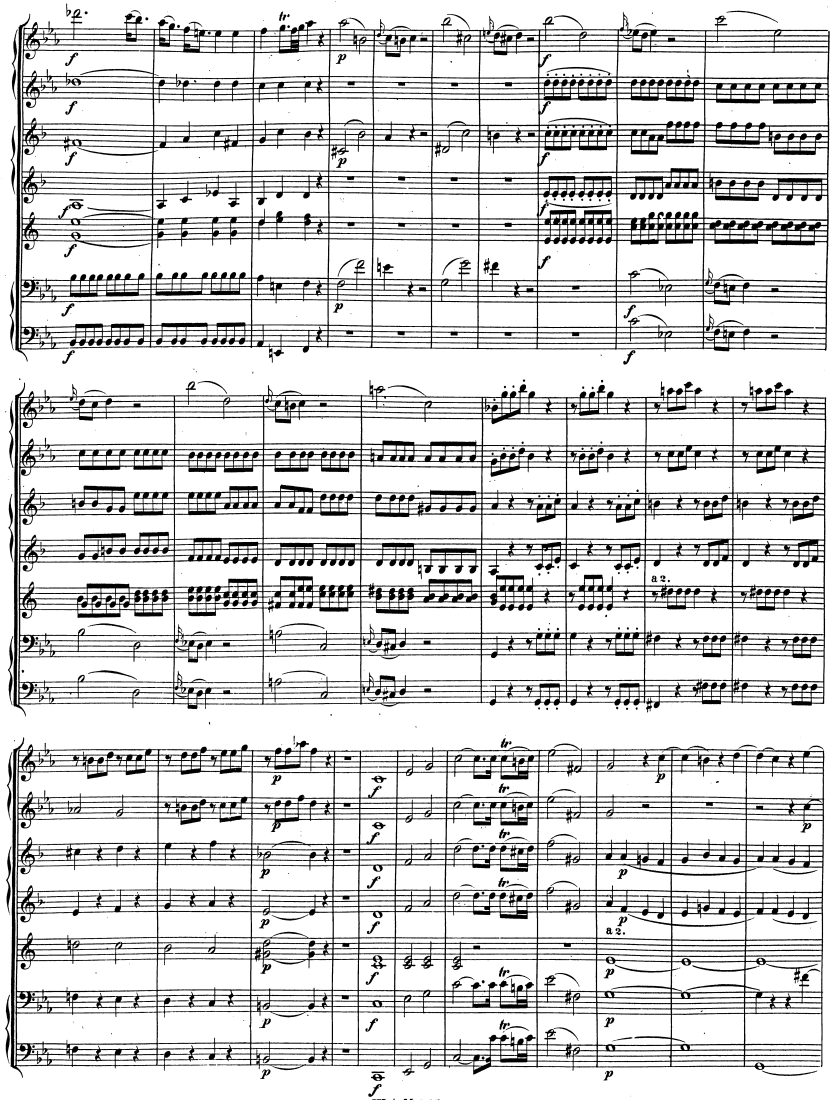
a2.
tr.
f
p
a2.

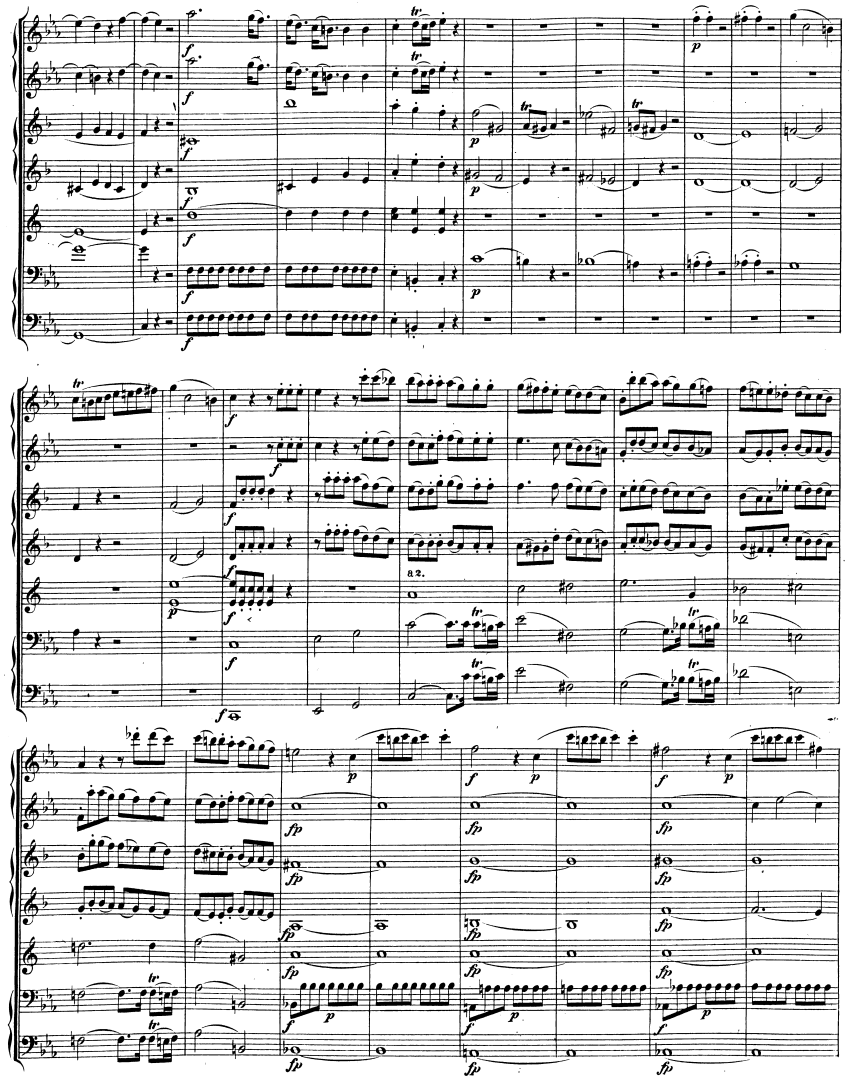
tr.
f
p
a2.
fp

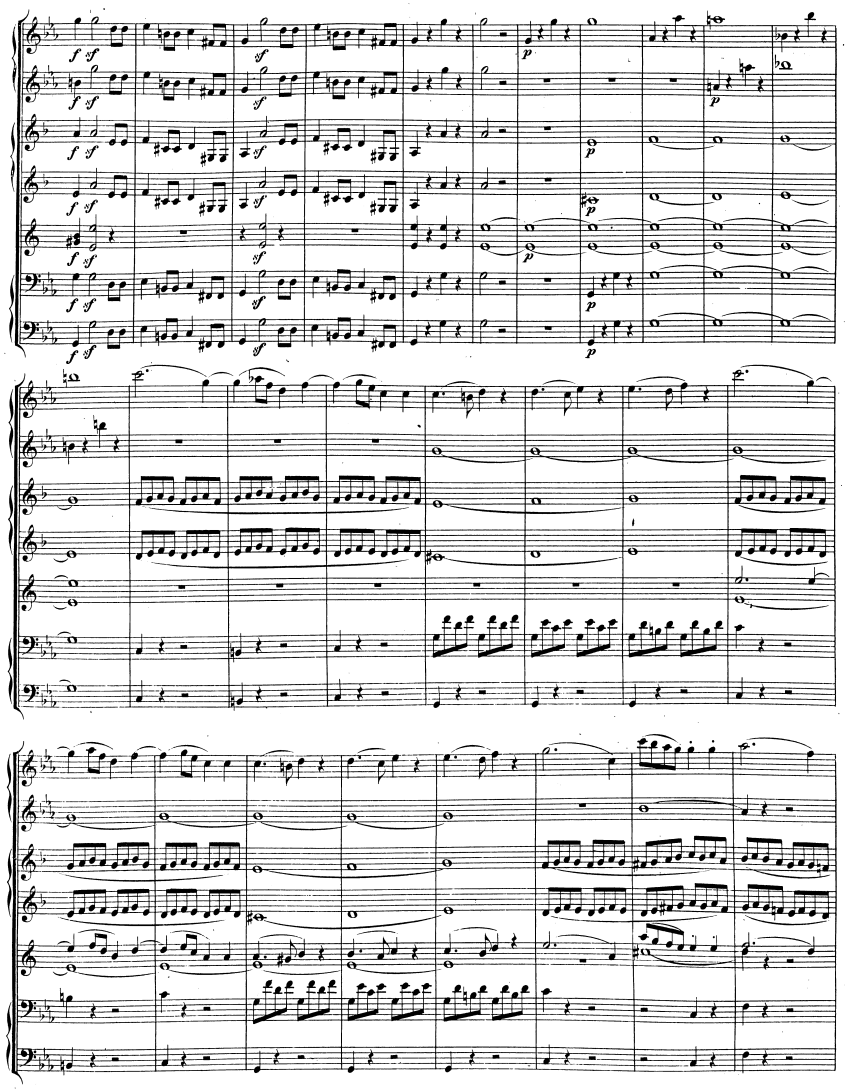

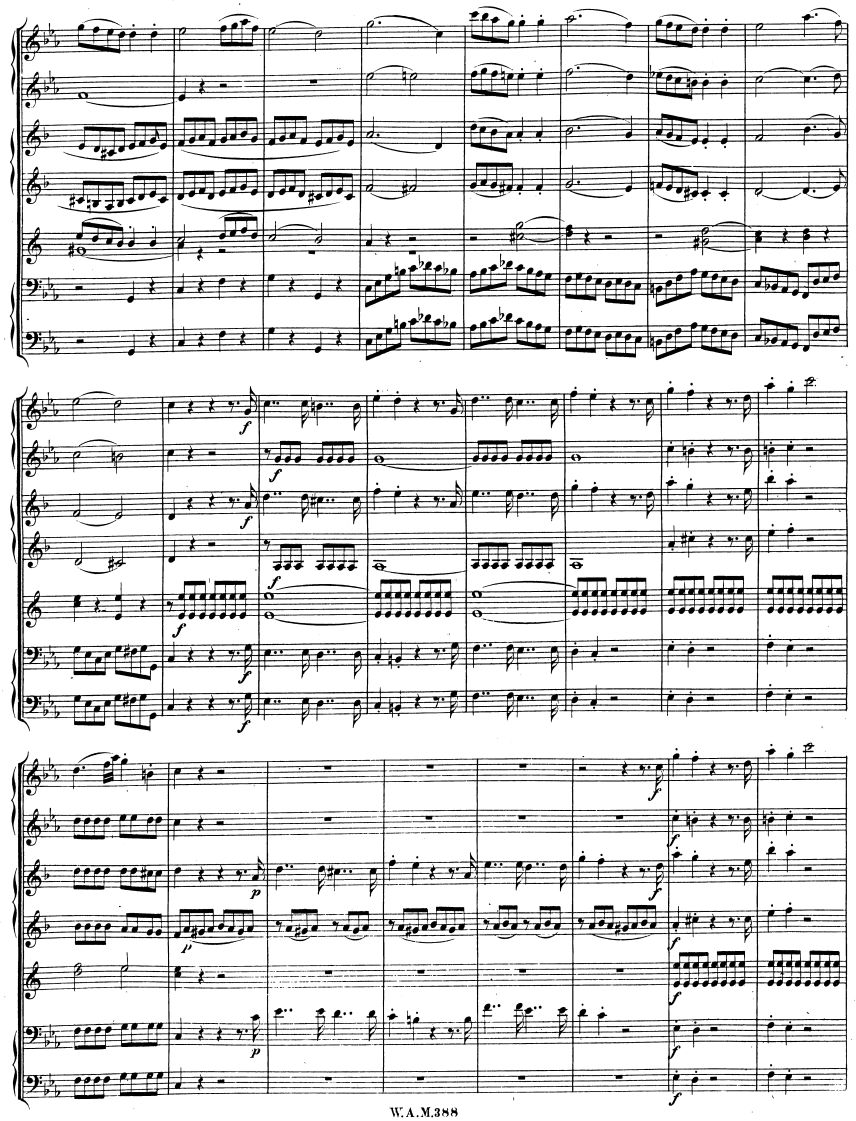

Andante.

p dolce

Andante.

a 2.

cresc.

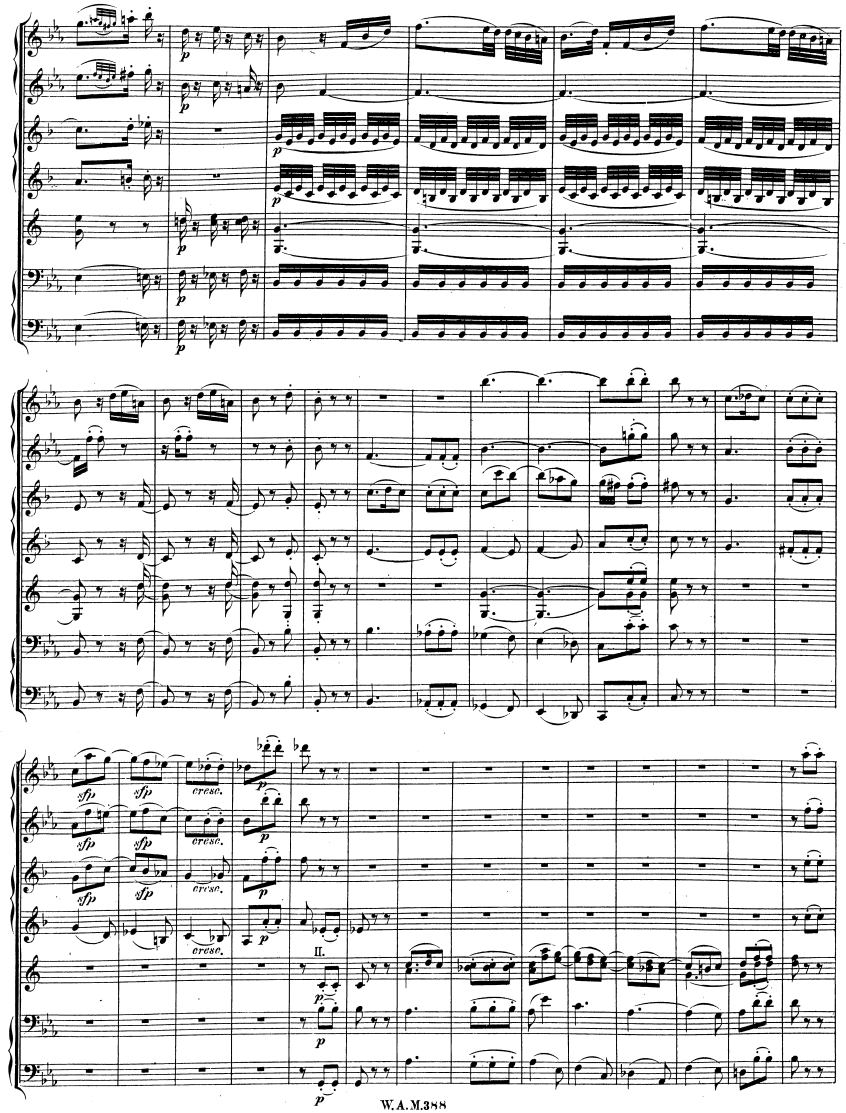
p
sfp
cresc.
II.

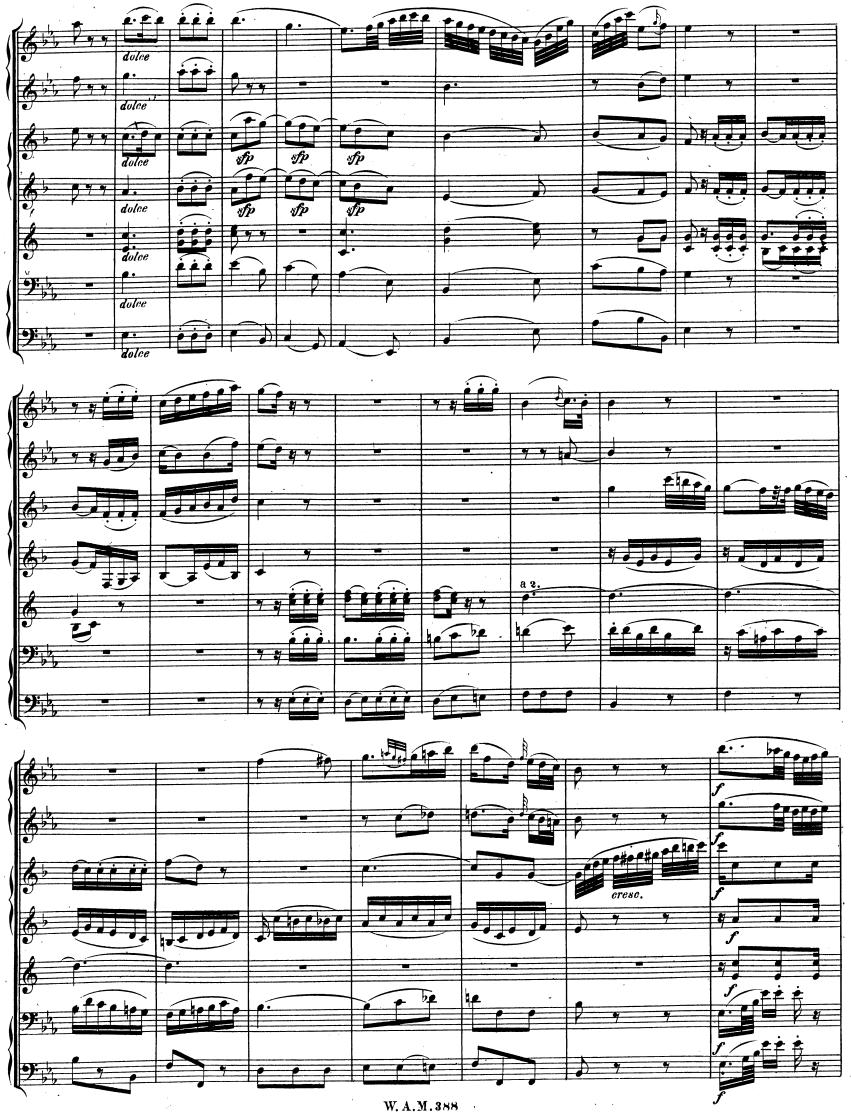
dolce
sfp
a 2.
cresc.
f

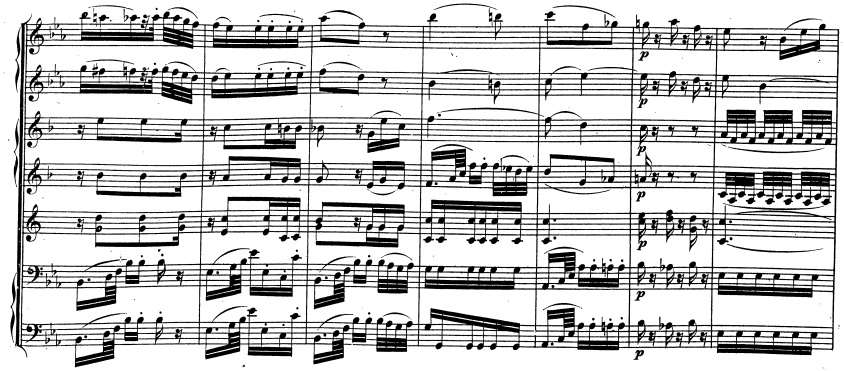

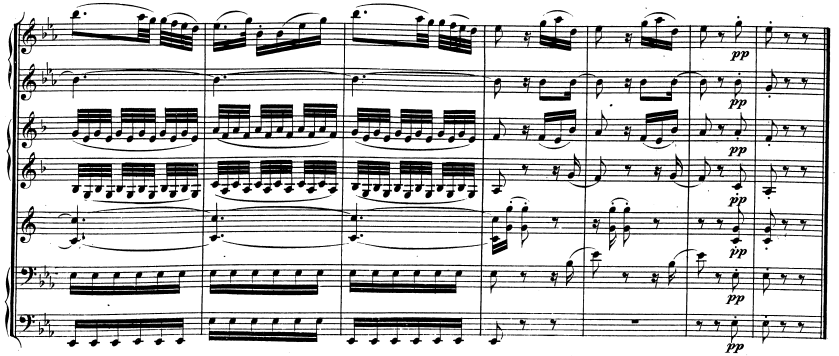

MENUETTO in Canone.

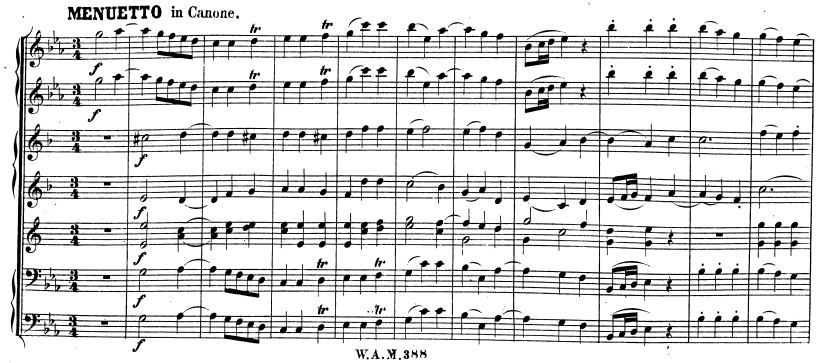

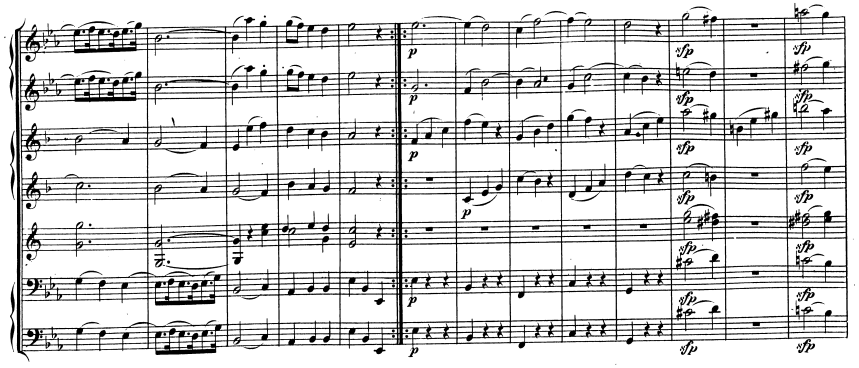

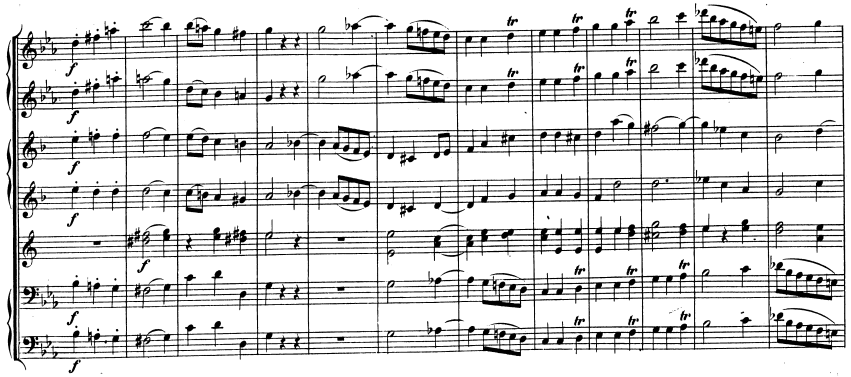

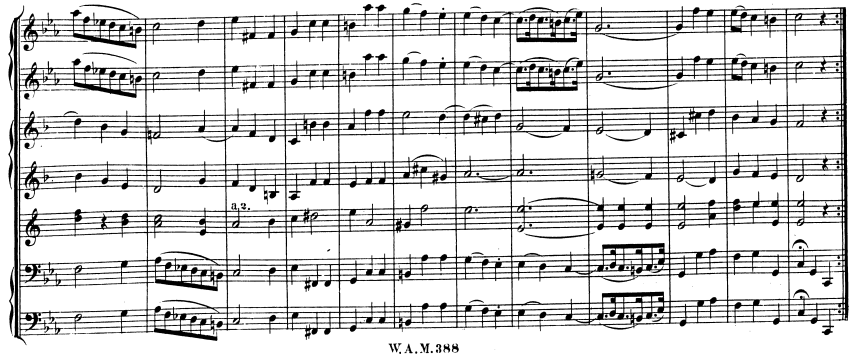

Trio in Canone al rovescio.

mezza voce

mezza voce

mezza voce

mezza voce

Menuetto da capo.

Allegro.

Allegro.

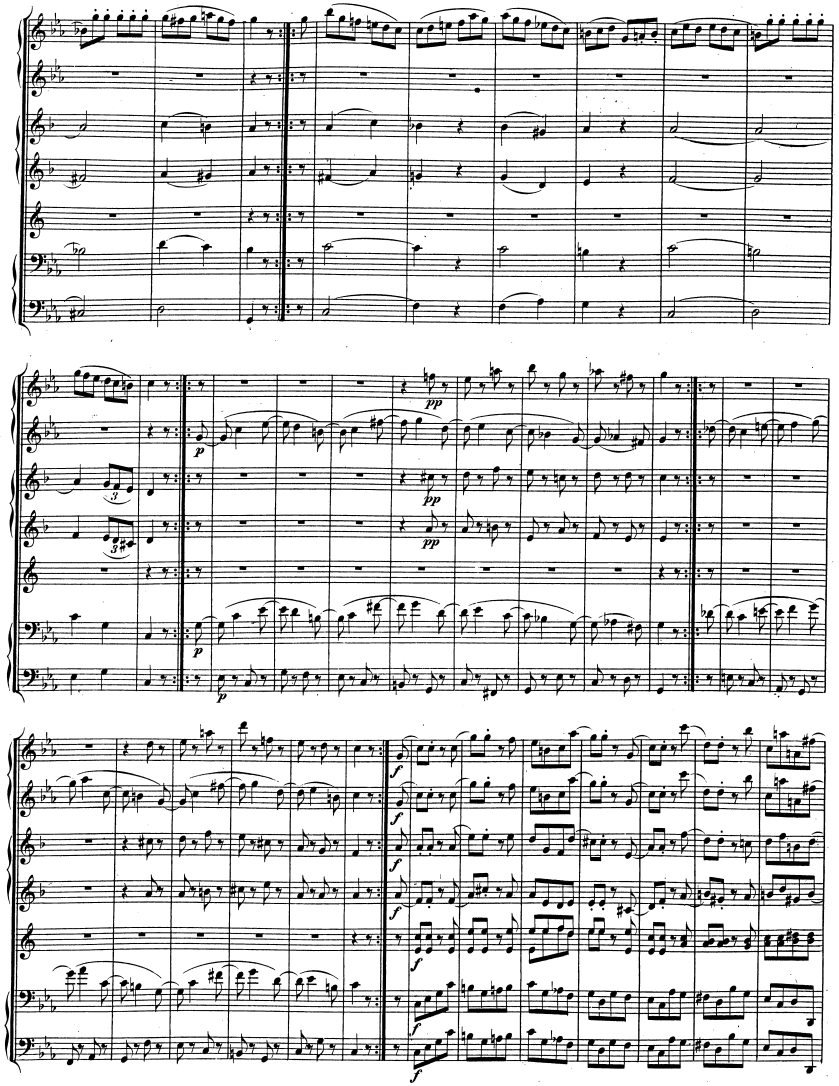
pp
p
pp
pp
p
p
f
f
f
f
f
f

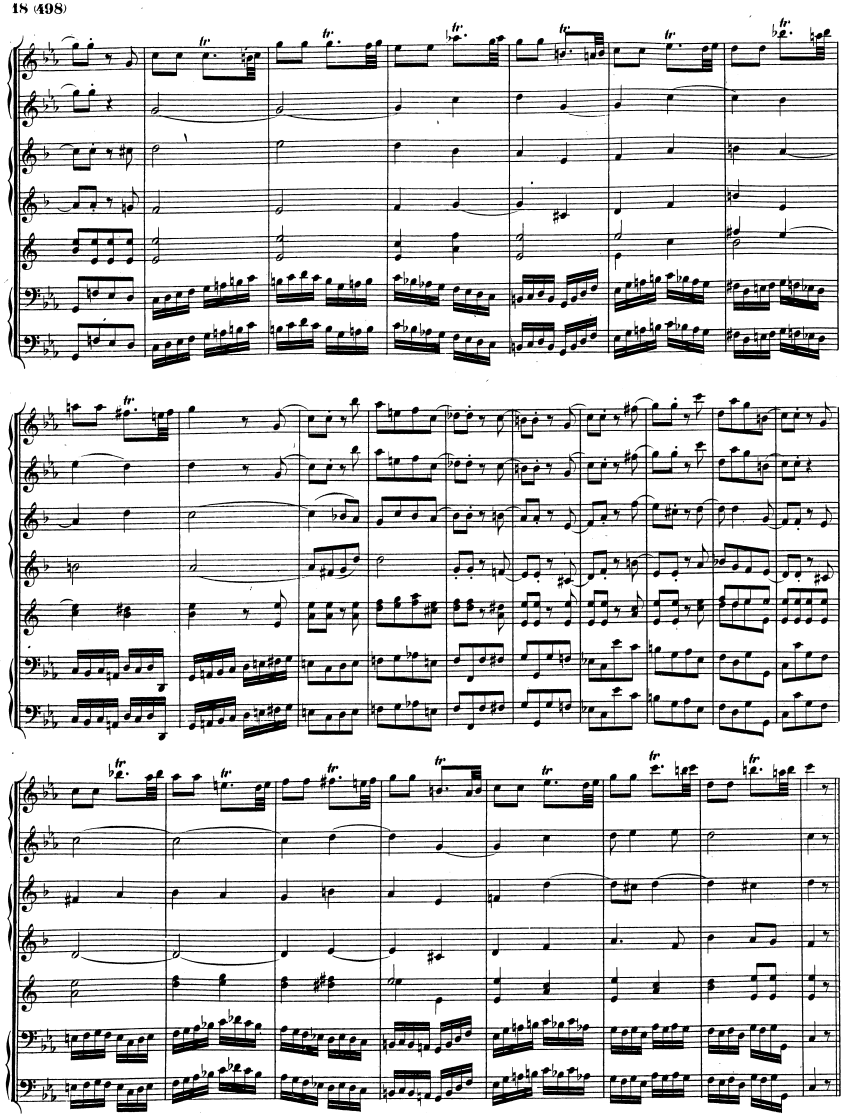

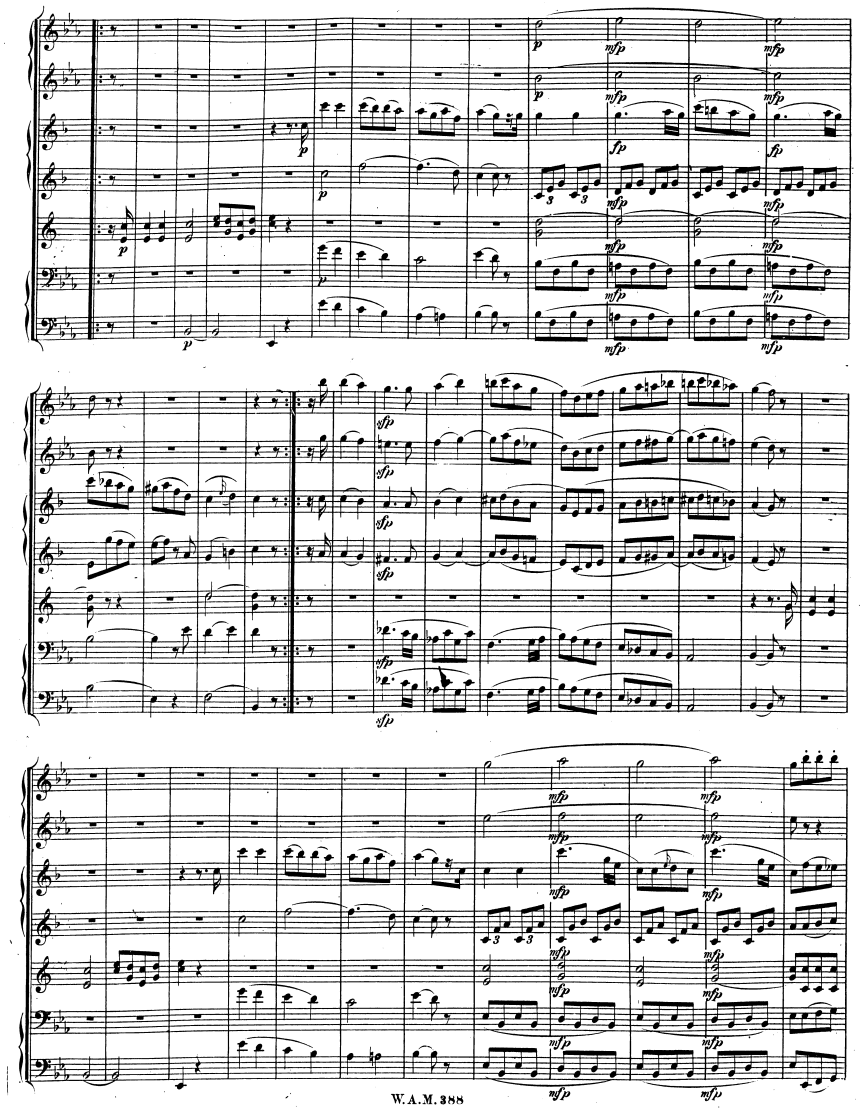

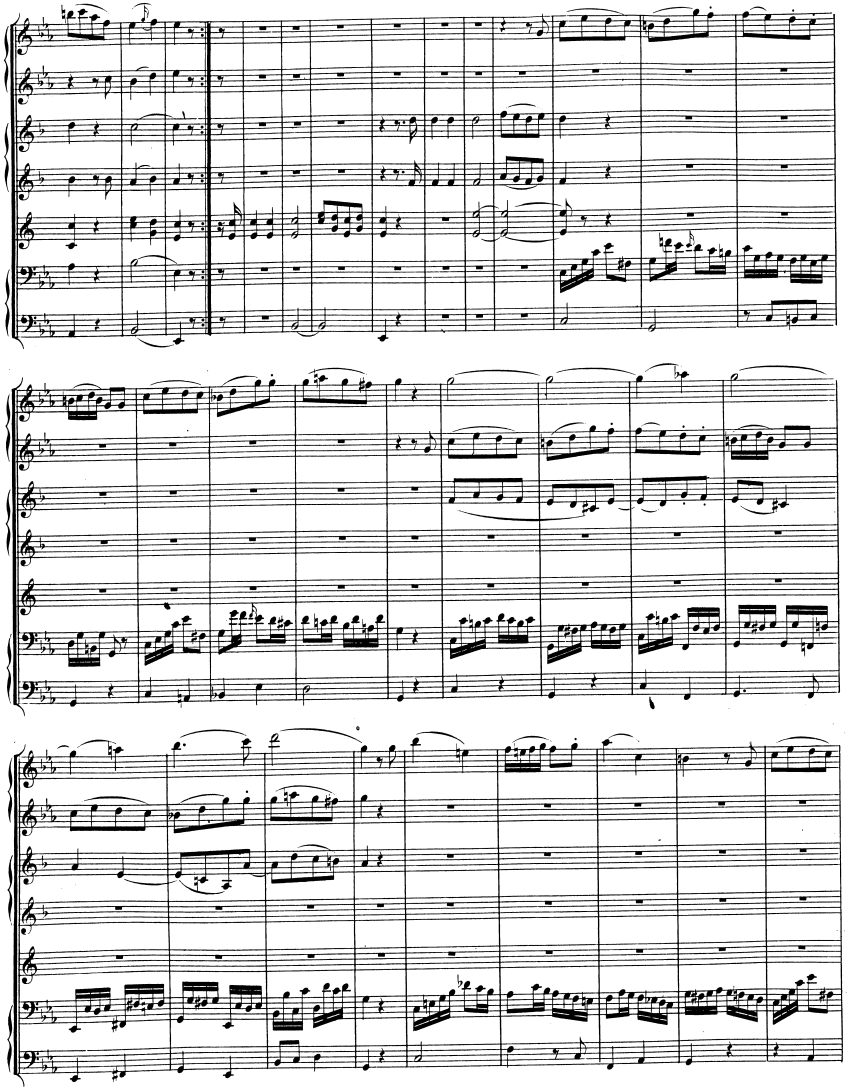

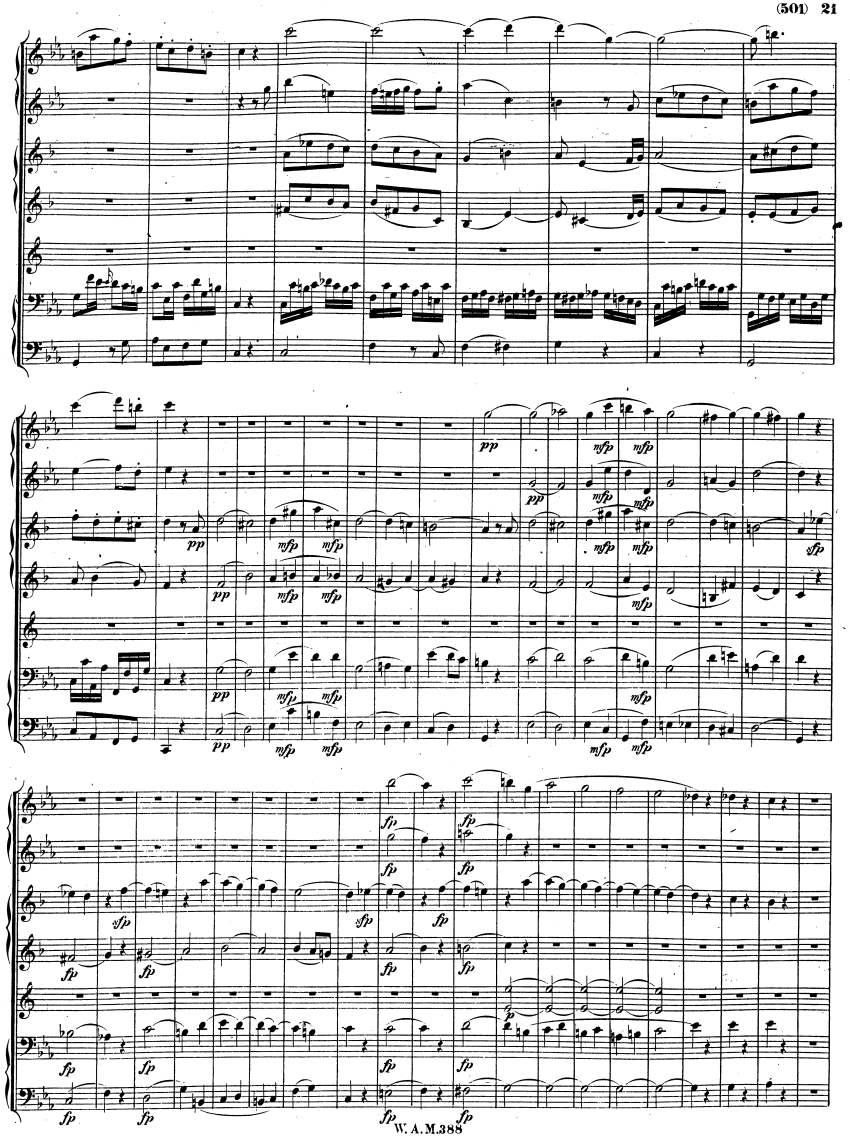
pp
mfp
sfp
fp

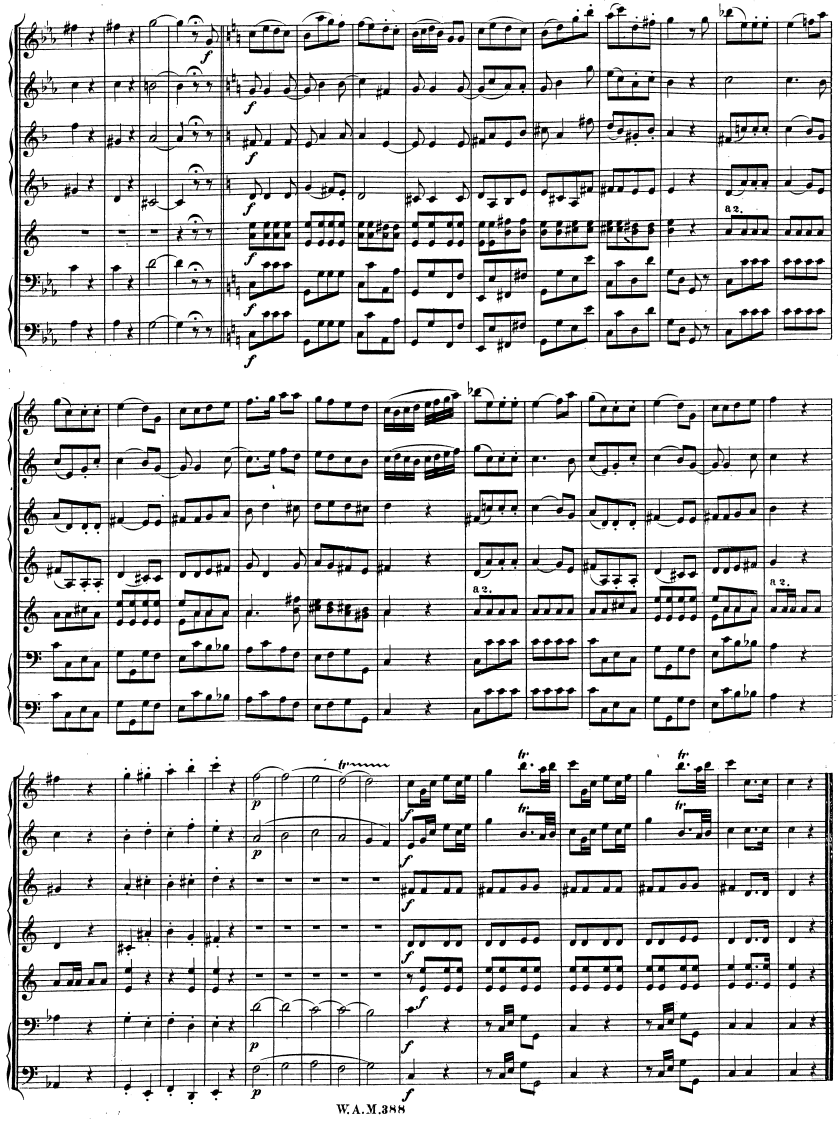
f
a 2.
p
tr